



Veterinary  
Professional  
Development

First Class Hands-on Courses Worldwide

**Beyond Basics: Modern Diagnostic & Therapeutic Techniques in Equine Dentistry**  
**– A 2-Day Practical Boutique Course**

**COURSE DATE:** Fri 26 – Sat 27 January, 2024

**COURSE VENUE:** Osceola Animal Emergency, Orlando, FL

**SPEAKERS/INSTRUCTORS:**

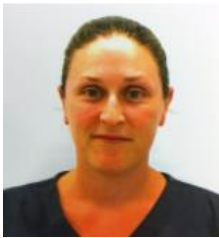

**Leah Limone BS, DVM, Dipl.AVDC(Eq)**

*Diplomate, American Veterinary Dental College (Equine)*

Northeast Equine Veterinary Dental Services, Topsfield, MA, USA



**Brad Tanner, BS, DVM, Dipl.AVDC(Eq)**

*Diplomate, American Veterinary Dental College (Equine)*

Rood & Riddle Equine Hospital, Lexington, KY, USA

**PROGRAM:**

**DAY 1**

<b>8:00 – 8:30</b>	<i>Registration &amp; Welcome Breakfast</i>	
<b>8:30 – 8:40</b>	Course Introduction	Course Administrator
<b>8:40 – 9:30</b>	Dental Anatomy Review – Everything you’ve forgotten & some new stuff	Brad Tanner
<b>9:30 – 10:00</b>	Oral Exam – A practical approach	Leah Limone
<b>10:00 – 10:10</b>	Questions & Discussion	
<b>10:10 – 10:40</b>	<i>Sound Coffee Break</i>	
<b>10:40 – 11:10</b>	Imaging – Dental Radiography, beyond the clinical crown...	Leah Limone
<b>11:10 – 11:50</b>	Pain Management – Multimodal Approach	Brad Tanner
<b>11:50 – 12:30</b>	Periodontal Disease – Diagnosis & Management	Leah Limone
<b>12:30 – 12:40</b>	Questions & Discussion	
<b>12:40 – 1:30</b>	<i>Lunch</i>	
<b>1:30 – 2:10</b>	Odontoplasty – Treatment of occlusal pathology	Brad Tanner
<b>2:10 – 2:50</b>	Identification & Management of Fractured Teeth	Leah Limone
<b>2:50 – 3:00</b>	Questions	



Beyond Basics: Modern Diagnostic & Therapeutic Techniques in Equine Dentistry  
– A 2-Day Practical Boutique Course

DAY 1 (continued)

<b>3:00 – 3:20</b>	<i>Advanced Monitors Corporation Coffee Break</i>	
<b>3:20 – 3:30</b>	Introduction to HDE Equipment	
<b>3:30 – 5:30</b>	Practical Small-Group Sessions on cadaver specimens	
	<b>1. Oral Examination &amp; Endoscopy</b>	Leah Limone
	<b>2. Dental Radiography</b>	Brad Tanner
<b>5:30 – 7:00</b>	<i>Wine &amp; Cheese Reception</i>	

DAY 2

<b>8:00 – 8:30</b>	<i>VetPD Breakfast</i>	
<b>8:30 – 9:20</b>	Oral Dental Extractions & Decision Making	Brad Tanner
<b>9:20 – 10:00</b>	Malocclusions – Diagnosis & Treatment Options	Leah Limone
<b>10:00 – 10:40</b>	Extreme Dentistry: Juveniles & Geriatrics	Brad Tanner
<b>10:40 – 10:50</b>	Questions	
<b>10:50 – 11:10</b>	<i>Coffee Break</i>	
<b>11:10 – 1:10</b>	Practical Small-Group Sessions on Specimens	
	<b>3. Use of Motorized Equipment</b>	Leah Limone
	<b>4. Local Anesthetic Techniques</b>	Brad Tanner
<b>1:10 – 2:00</b>	<i>Lunch</i>	
<b>2:00 – 4:00</b>	Practical Small-Group Sessions on Specimens	
	<b>5. Periodontal Treatment Techniques</b>	Brad Tanner
	<b>6. Oral Dental Extraction Techniques</b>	Leah Limone
<b>4:00 – 4:20</b>	Coffee Break, Questions, Discussion & Final Remarks	

